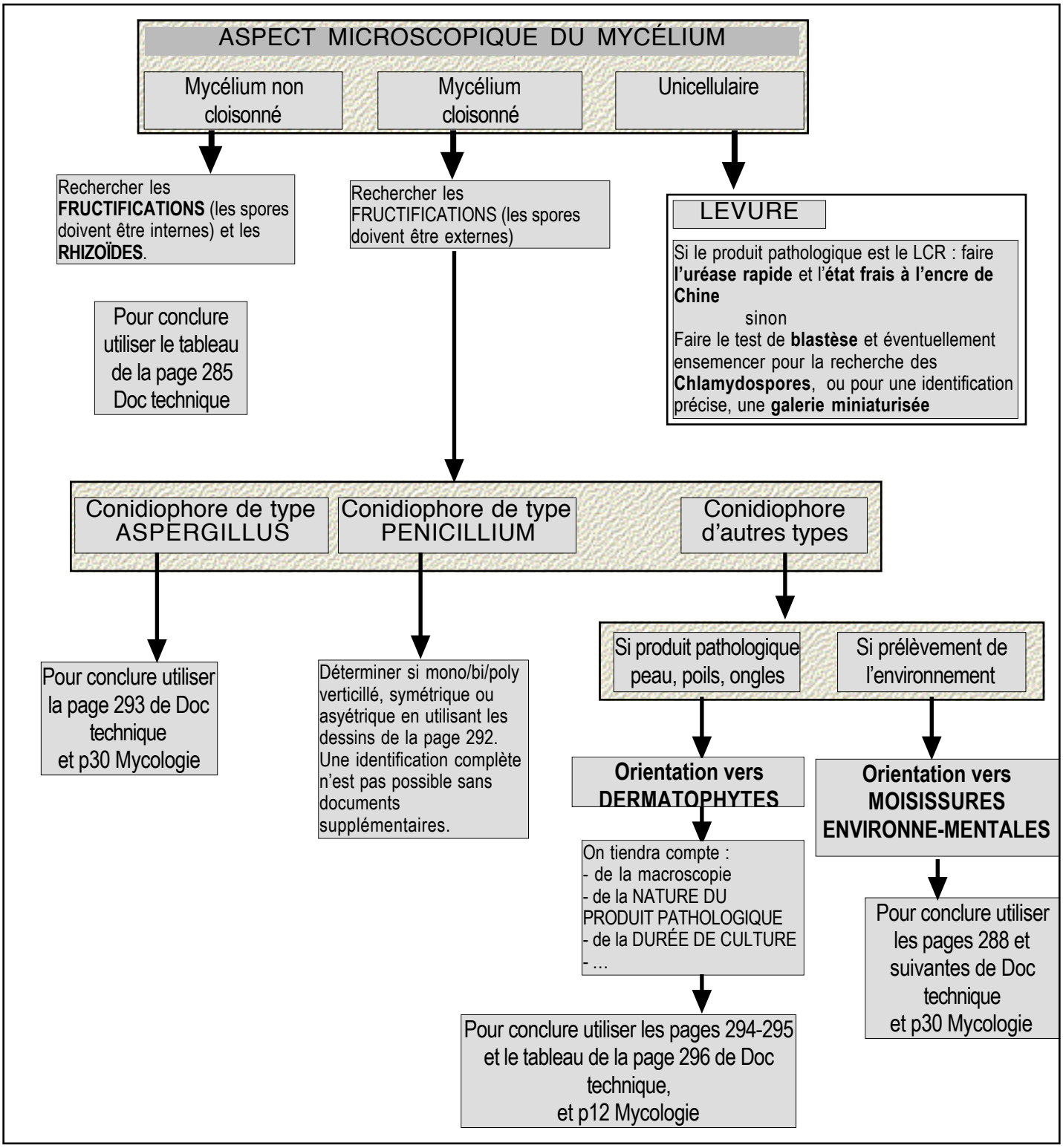

à coller page 248 de la documentation technique